

CLAREMONT PROPERTY CO.
HOUSTON, TEXAS

PROPOSED MINI-WAREHOUSE AT CINCO RANCH
HOUSTON, TEXAS

M T CRUMP ARCHITECTS
ARCHITECTURE - INTERIORS

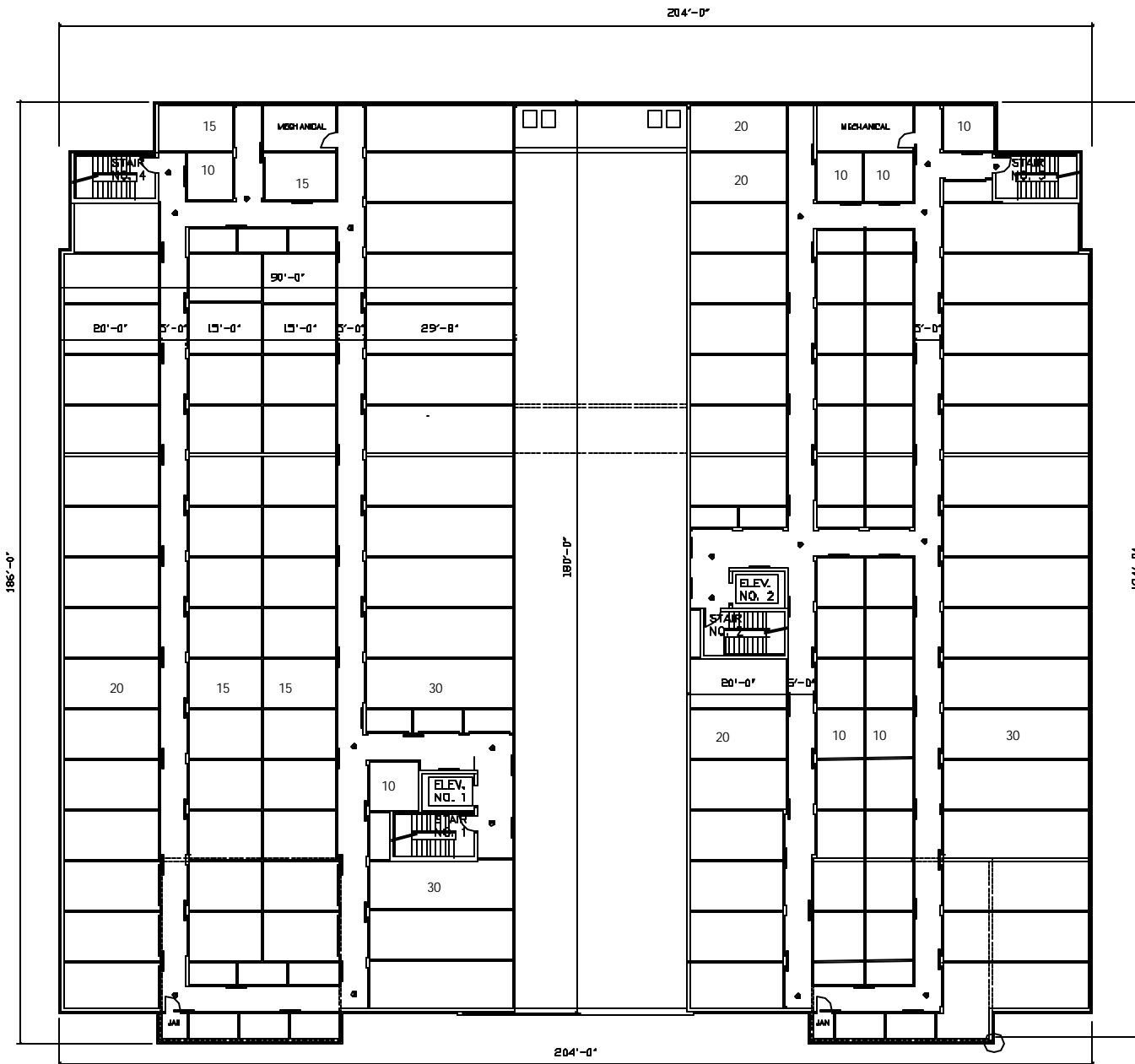

16,297 sf

14,440 sf

① SECOND FLOOR PLAN
3/4"

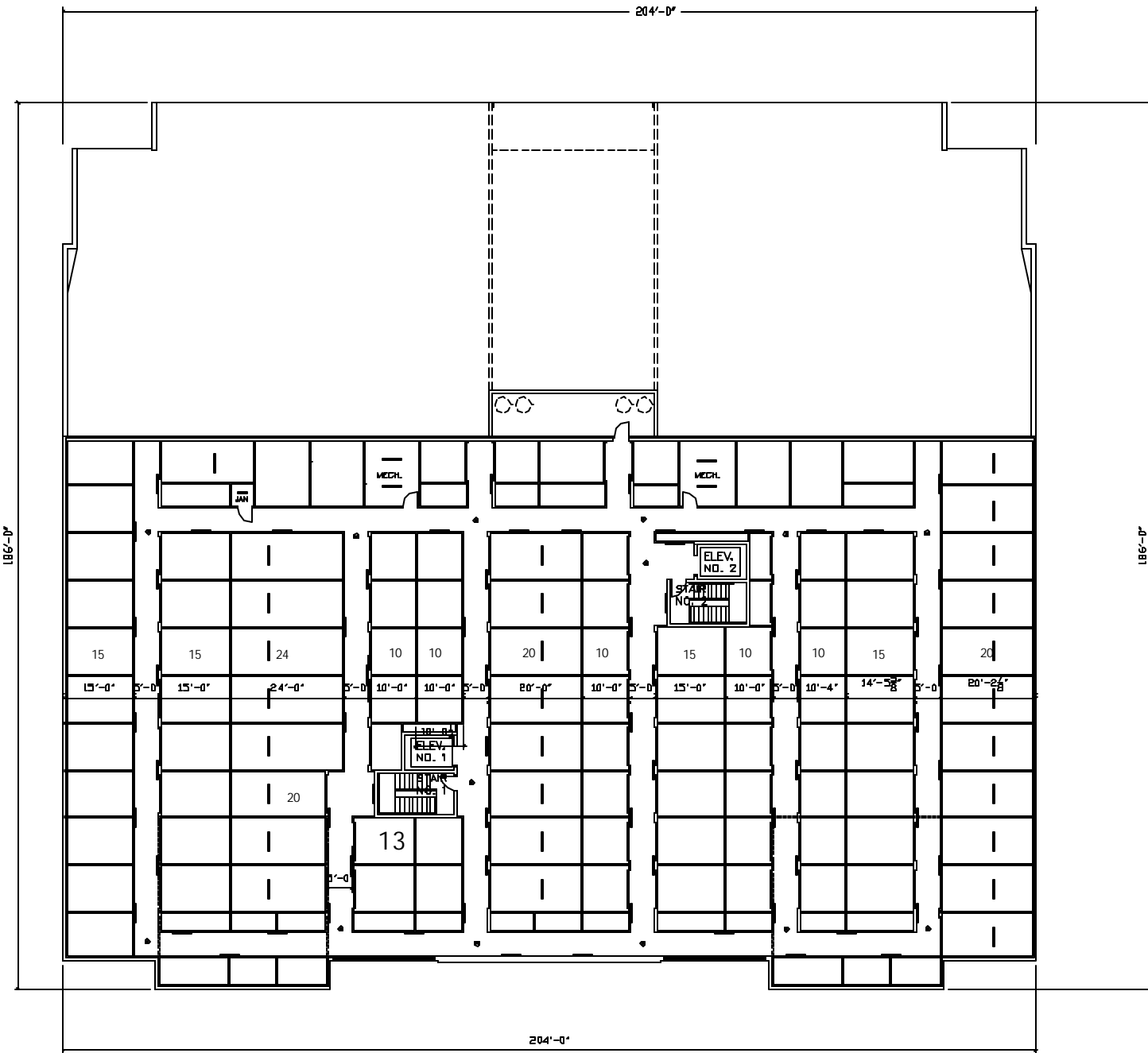

22 903 sf
 11 **① THIRD FLOOR PLAN**
 27



SOUTH ELEVATION

SCALE 1/8" = 1'-0"

PROPOSED FRONT ELEVATION

PROPOSED MINI-WAREHOUSE AT CINCO RANCH
HOUSTON, TEXAS

CLAREMONT PROPERTY CO.
HOUSTON, TEXAS

M T CRUMP ARCHITECTS
ARCHITECTURE - INTERIORS

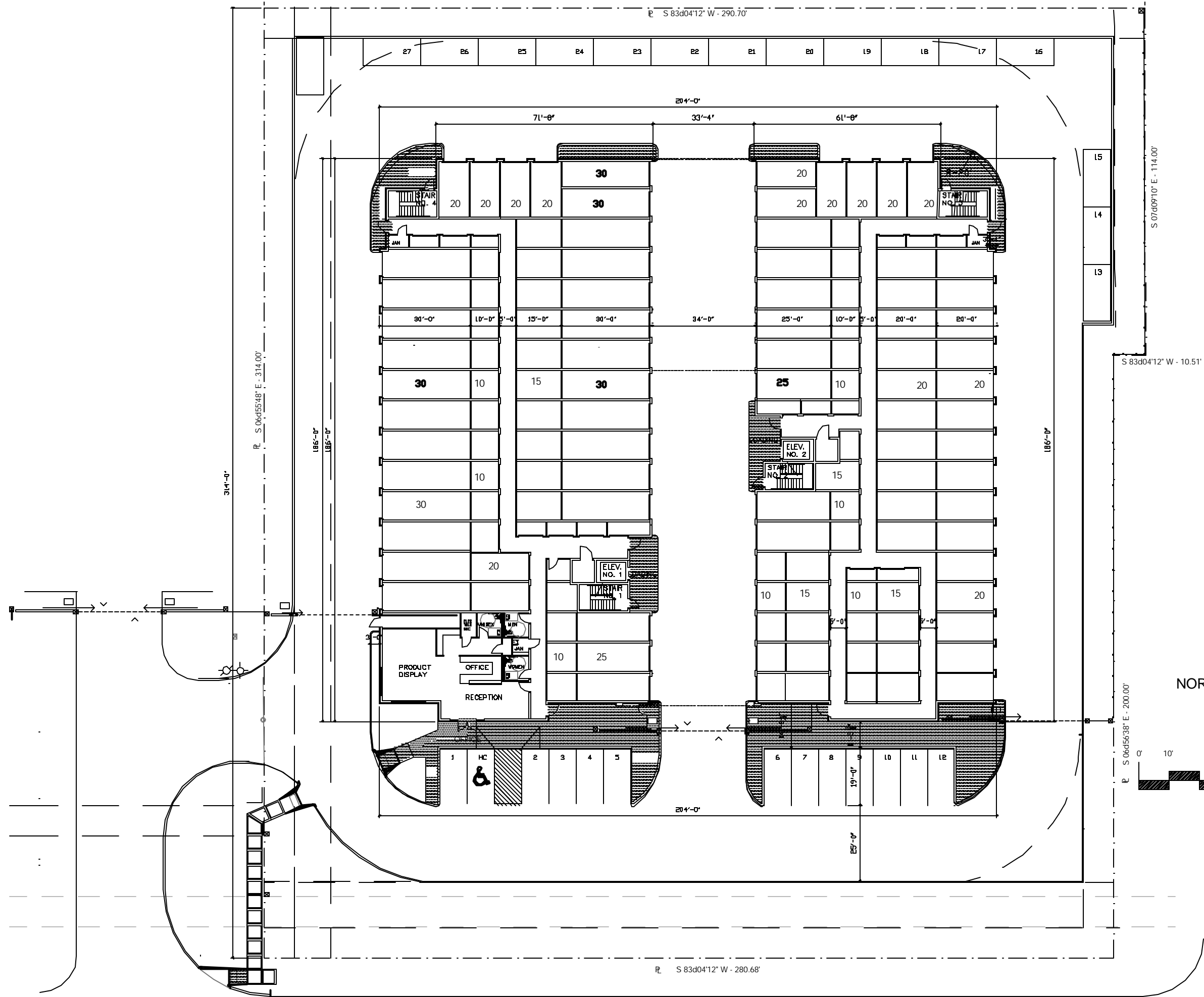

ℙ S 83d04'12" W - 290.70'

ℙ S 06d55'48" E - 314.00'

S 83d04'12" W - 10.51'

ℙ S 06d56'38" E - 200.00'

ℙ S 83d04'12" W - 280.68'

NORTH

